



ACCUVANCE

Innovative bioscience solutions

DAIRY

SIRE DIRECTORY



Better Genetics, Higher Profit

HOLSTEIN ● JERSEY ● SAHIWAL ● GIR ● MURRAH ● IMPORTED
IVF ELITE SEXED EMBRYOS ● IVF CONFIRMED SEXED PREGNANCIES



ACCUVANCE

**Increasing animal productivity through
breakthrough bioscience and biotechnology
innovations for protein sustenance**





ACCUVANCE

Accuvance is engaged in providing bioscience solutions and most advanced assisted reproductive technology to dairy clients and farmers across India from its state-of-the-art *Accuvance Dairy Genetics and Research Centre (AGRC)*.

It is an integrated dairy genetics facility with most advanced bovine frozen semen lab and bovine in-vitro fertilization (IVF) lab in the national capital region and highly skilled and professional Accuvance consulting services. It's operations are focused at bioscience and biotechnology applications with an additional dedicated IVF lab at Hisar, LUVAS, one of the premier veterinary and animal science universities in India.

Accuvance provides faster genetic gain and advancement and help dairy farmers to take advantage of its most advanced reproductive and bioscience technologies. Our goal is to increase animal productivity through our innovative bioscience solutions and bring prosperity to our customers through genetic progress, helping them to play a better, efficient, sustainable protein production role in the global food supply chain.





**BOOK
NOW**



Fast forward your success ▶▶

High Genetic Merit **Sexed IVF Confirmed Pregnancy**

Holstein • Sahiwal • Gir • Jersey

Accuvance's advanced technology coupled with top genetics can be a game-changer by helping you to maximize productivity from your herd and achieve higher profits.





Create best heifer from your best cow



IVF

Fast Forward Your Success

Accuvance's advanced technology coupled with top genetics can be a game-changer by helping you to maximize productivity from your herd and achieve higher profits.

- Combine Bovi-IVF with Genomic testing and Accuvance genetics to maximize the genetic progress in your herd and achieve greater productivity.
- Use IVF to produce even more high-value and high genetic merit heifers for herd replacement or to sell.
- Produce a more genetically predictable and advance calf crop with greater milk revenue potential.
- Choose specific traits by selection and complete control over both Dam and Sire genes, creating specific heifers – high milk production, more A2 heifers, higher fat, fertility, improved udders, better feet and legs or productive life.
- Bring your future herd at same genetic level and potential in one generation interval.





Holstein (HF)

**Holstein
(HF)**



AGRC-HQ-753

HAWK



Morningview Mtoto April – PGD
(Pic courtesy- John Erbian)



160041054753 | DOB 29-12-2020 | PREMIUM
INAPH ID: ADG-HF-54753

Parents Avg. : 13494 kg
Dams Milk : 11812 Kg



Dam (BULLET) 160041054560



MGD (KAJAL) 160038783682



PGGD Converse Judy

**MORNING VIEW
ALLSTAR -ET**

(USA000136169884)

X

**BULLET
(160041054560)**

11812 Kg,
4.2%F, 3.7%P

Hartline TITANIC-ET

12201 KgM, 3.1% F, 3.2% P

Morningview Mtoto APRIL

15176 Kg, 3.9 708 KgF, 2.9 509 KgP

KAJAL

10314 Kg, 4.3 1548F 3.6 1113P

- Amongst the most reputed sire and maternal bloodlines.
- Kajal (Maternal Grand Dam) 1st Rank - 10th National Livestock Championship & Expo 2017, Patiala (1-5 Dec 2017) and
- 3rd Rank 11th National Livestock Championship & Expo 2020 at Batala, Punjab (27 feb - 2 March 2020) under-Best cow in milk-HF
- Dam, Maternal Grand Dam and Paternal Grand Dam - All excellent milk producers

Average Parents Milk Yield (Kg)	Dams Milk (Kg)	Fat%	Protein %	Sire's Dam MY (Kg)	MGD Milk (Kg)	Half sibs Avg. milking in USA
13494	11812	4.2	3.7	15176	10214	12498

CDCB 12/22 Holstein Association, USA	Bull Reg ID	PTAM	KgF	KgP	PL	SCS	PTAT	UDC	F&LC	CE
HOUSA000136169884		+438	25	+0	-3	2.75	" +0.61	+0.52	+0.22	2.3

* US Data Source: CDCB 12/22 Sire Summary, Holstein Association, USA and * India Field record- Milking parlour software or competition record

Holstein
(HF)

AGRC-HD-231

HOMER



Mountfield FBI Alice Cri-ET (MGD of ADIDAS)



160033429231 | DOB 10-12-2019 | PREMIUM
INAPH ID: ADG-HF-29231



Parents Avg. : 15286 kg
Dams Milk : 13030 Kg



Dam (SD#13)



PGGD De-SU 7012-ET (MGD of Galaxy)

De-SU Freddie
GALAXY -ET

(USAM000069990052)

X

SD#13
13030 Kg,
3.9%F, 3.6%P

Badger-Bluff Fanny **FREDDIE-ET**
17835 KgM, 3.4% F, 3.0% P

DeSU **8947-ET**
17541 Kg, 4.0 702 KgF, 3.1 544 KgP

Co-op M-P Dorcy **ADIDAS -ET**
13101 Kg PTAM, 4.3 1548F3.6 1113P

- Exceptionally high 17541 Kg Milk (305d) of **Sire's Dam (De-SU 8947-ET)** in 3rd lactation – Holstein Association 12/22 sire summary data
- **FANNY** (PGS's Dam) also has 17835 kg Milk in 2nd lactation (305d) – Holstein Association 12/22 sire summary data
- High milk producing Dam (**SD 13**) in Indian field conditions with high Fat% and SNF. Parents Avg. Milk yield of 15286 Kg

Average Parents Milk Yield (Kg)	Dams Milk (Kg)	Fat%	Protein %	Sire's Dam MY (Kg)	MGD Milk (Kg)	Half sibs Avg. milking in USA
15286	13030	3.9	3.6	17541	NA	12209

CDCB 12/22 Holstein Association, USA	Bull Reg ID	PTAM	KgF	KgP	PL	SCS	PTAT	UDC	F&LC	CE
HOUSA000069990052		+378	+20	+15	1.5	2.98	" +0.58	+0.77	-0.06	2.6

* US Data Source: CDCB 12/22 Sire Summary, Holstein Association, USA and * India Field record- Milking parlour software or competition record

**Holstein
(HF)**



Wabash Way Evett-ET (MGD of PGS)

AGRC-HD-311

VICTORY



160033429311 | DOB 10-01-2022 | PREMIUM
INAPH ID: ADG-HF-29311

Parents Avg. : 14380 kg
Dams Milk : 13038 Kg



Crockett Acres Elita-ET (MGD of PGS)



Tramilda-N Baxter Emily-ET (PGGD)



Spruce-Haven TRIG SI2429-ET (PGD)

**SPRUCE HAVEN
STOIC -ET**

(USA000071630809)

X

Poras 897
13038 Kg,
3.8%F, 8.5% SNF

Generations **EPIC-ET**
12847 KgM, 3.92% F, 3.48% P

Spruce-Haven **TRIG S-12429 ET**
15721 Kg, 3.7 582 KgF, 3.1 487 KgP

MAXIMUM
-584 PTAM, -7 PTAF, -6 PTAP

35
11290 Kg, 3.8% F, 8.6 SNF

- Dam (Poras 897) is the National Milk Record Holder, milked 72.06 Kg , 3-5 Feb PDFA 2023 National Champion
- High Milk Producing lineage – Dam ranked 1st in milking in India and Sire's Dam with >15700 Kg milk
- Great combination of US Holsteins (Sire, PGS, MGS) and Denmark Holstein (MGGs) resulting in high parents average milk of 14380 Kg
- High milk, Fat, Protein and excellent improver for production traits, Udder and Feet & Legs

Average Parents Milk Yield (Kg)	Dams Milk (Kg)	Fat%	Protein %	Sire's Dam MY (Kg)	MGD Milk (Kg)	Half sibs Avg. milking in USA
14380	13038	3.8	NA	15721	11290	13222

CDCB 12/22 Holstein Association, USA	Bull Reg ID	PTAM	KgF	KgP	PL	SCS	PTAT	UDC	F&LC	CE
HOUSA000071630809		+1593	+26	+27	3.6	2.84	" +0.96	+1.39	+0.80	2.1

* US Data Source: CDCB 12/22 Sire Summary, Holstein Association, USA and * India Field record- Milking parlour software or competition record

**Holstein
(HF)**



AGRC-HO-710

STARBURST



Rocha Pomposo 2139 GP-83 (Maternal sibling)



102312635710 | DOB 10-11-2020 | PREMIUM
INAPH ID: ADG-HF-35710

Parents Avg. : 14239 kg
Dams Milk : 11017 Kg



Paternal Sibling – Milkworth Manfred



De-SU 7012-ET (MGD of Galaxy)



Coyne Farms Yelena Cri-ET TV (MGGD)

De-SU Freddie
GALAXY -ET

(USAM000069990052)

X

BDF# 15
11017 Kg,
3.9%F, 3.3%P

Badger-Bluff Fanny **FREDDIE-ET**

17835 KgM, 3.4% F, 3.0% P

DeSU **8947-ET**

17541 Kg, 4.0 702 KgF, 3.1 544 KgP

Richmond-FD **POMPOSO-ET**

12775 KgM, 4.13 528 KgF, 3.3 422 KgP

- GALAXY x POMPOSO x MASSEY – excellent high milk production lineage
- High Fat improver as high fat percent on both sides
- High genetic bloodline from DeSU Holsteins of USA. Great dam performance in Indian field.

Average Parents Milk Yield (Kg)	Dams Milk (Kg)	Fat%	Protein %	Sire's Dam MY (Kg)	MGD Milk (Kg)	Half sibs Avg. milking in USA
14279	11017	3.9	3.3	17541	NA	12209

CDCB 12/22 Holstein Association, USA	Bull Reg ID	PTAM	KgF	KgP	PL	SCS	PTAT	UDC	F&LC	CE
	HOUSA000069990052	+378	+20	+15	1.5	2.98	" +0.58	+0.77	-0.06	2.6

* US Data Source: CDCB 12/22 Sire Summary, Holstein Association, USA and * India Field record- Milking parlour software or competition record

**Holstein
(HF)**



AGRC-HO-142

MYSTERY

Spruce-Haven TRIG S12429-ET
(Sire's Dam)



102318210142 | DOB 25-02-2022 | CLASSIC
INAPH ID: ADG-HF-10142

Parents Avg. : 13041 kg
Dams Milk : 10361 Kg



Dam {102318208463 (180)}



Maternal Grand Dam



Brookburn Rudolph Pansy-ET



PGGD Tramilda-N Baxter Emily-ET

**SPRUCE HAVEN
STOIC -ET**

(USA000071630809)

X

**102318208463
(180)**

**10361 Kg,
4.05%F, 3.5%P**

Genervations **EPIC-ET**
12847 KgM, 3.92% F, 3.48% P

Spruce-Haven **TRIG S-12429 ET**
15721 Kg, 3.7 582 KgF, 3.1 487 KgP

All-Reihl **PLATEAU-ET (PLATE)**
12626 KgM, 3.99% F, 3.47% P

117

- Elite Sire family background - EPIC x TRIGGER x COVISTA TY along with Elite Maternal bloodline GOLDWYN x RUDOLPH
- Dam of PGS is Tramilda-N Baxter Emily - Altabaxter x Shottle x Oman
- MGD, sired by MASSEY milked 57 kg in PDFA milking competition
- High Sire's Dam Milk yield > 15700 kg - Holstein Association, USA

Average Parents Milk Yield (Kg)	Dams Milk (Kg)	Fat%	Protein %	Sire's Dam MY (Kg)	MGD Milk (Kg)	Half sibs Avg. milking in USA
13041	10361	4.0	3.5	15721	NA	13222

CDCB 12/22 Holstein Association, USA	Bull Reg ID	PTAM	KgF	KgP	PL	SCS	PTAT	UDC	F&LC	CE
HOUSA000071630809		+1593	+26	+27	3.6	2.84	" +0.96	+1.39	+0.80	2.1

* US Data Source: CDCB 12/22 Sire Summary, Holstein Association, USA and * India Field record- Milking parlour software or competition record

**Holstein
(HF)**



AGRC-HD-808

DAYLIGHT

Welcome Addison



102318209808 | DOB 04-11-2021 | REGULAR
INAPH ID: ADG-HF-09808

Parents Avg. : 11929 kg
Dams Milk : 9669 Kg (1st)



Dam (102318985332)



Welcome Goldwyn Graity (Dam of MGS)



Tabasco-ET (Sire)



Coyne Farms Ramos Jelly (Dam of PGS)

**WEIGELINE JACEY
TABASCO -ET**
(USA000073316308)

X

102318985332
9669 Kg (1st Lac),
3.9%F, 3.3%P

Coyne Farms-**JACEY** Cri-ET
13145 Kg, 3.8% F, 3.5% P

Weigeline **BOOKEM** 2007
14188 Kg, 3.4 482 KgF, 3.0 426 KgP

Welcome **GERVASE-ET**
12494 KgM, 4.02% F, 3.47% P

120
9774 KgM, 3.8% F,

- Elite Sire family background - JACEY x BOOKEM x ALTAPAN
- Maternal bloodline of GERVASE x FREDDIE x GOLDWYN GRAITY x ADDISON
- Maternal Grand Dam milked 62.727 kg in 2nd PDFA All India Cow Milking Championship
- High Sire's Dam Milk yield > 14188 kg - Holstein Association, USA

Average Parents Milk Yield (Kg)	Dams Milk (Kg)	Fat%	Protein %	Sire's Dam MY (Kg)	MGD Milk (Kg)	Half sibs Avg. milking in USA
11929	9669 (1 st Lac.)	3.9	3.3	14188	9774	13468 Kg

CDCB 12/22 Holstein Association, USA	Bull Reg ID	PTAM	KgF	KgP	PL	SCS	PTAT	UDC	F&LC	CE
	HOUSA000073316308	+2134	+38	+73	1.5	2.76	"+0.68	+0.14	-0.05	2.3

* US Data Source: CDCB 12/22 Sire Summary, Holstein Association, USA and * India Field record- Milking parlour software or competition record

**Holstein
(HF)**



AGRC-HD-626

CHARGER

Spruce-Haven TRIG S12429-ET
(Sire's Dam)



102318209626 | DOB 12-01-2022 | REGULAR
INAPH ID: ADG-HF-09626



Parents Avg. : 13536 kg
Dams Milk : 11351 Kg (1st Lact.)



Dam (102318208598)



Brookburn Rudolph Pansy-ET



PGGD Tramilda-N Baxter Emily-ET

**SPRUCE HAVEN
STOIC -ET**

(USA000071630809)

X

102318208598

11351 Kg (1st Lac),
4.0%F, 3.5%P

Generations **EPIC-ET**

12847 KgM, 3.92% F, 3.48% P

Spruce-Haven **TRIG S-12429 ET**

15721 Kg, 3.7 582 KgF, 3.1 487 KgP

CORAIL (Sersia, France)

12616 KgM, 3.89% F, 3.4% P

37

11270 KgM, 4.1% F, 8.5 SNF

- Elite Sire family background - EPIC x TRIGGER x COVISTA TY

Dam of PGS is renowned Tramilda-N Baxter Emily - *AltaBAXTER* x *SHOTTLE* x *OMan*

- Maternal bloodline of CORAIL x ARCTIC x HERLDOSTAR

- High Sire's Dam Milk yield > 15700 kg - Holstein Association, USA

Average Parents Milk Yield (Kg)	Dams Milk (Kg)	Fat%	Protein %	Sire's Dam MY (Kg)	MGD Milk (Kg)	Half sibs Avg. milking in USA																						
13536	11351 (1 st Lact)	4.0	3.5	15721	11270	13223																						
<table border="1"> <thead> <tr> <th colspan="2">Bull Reg ID</th> <th>PTAM</th> <th>KgF</th> <th>KgP</th> <th>PL</th> <th>SCS</th> <th>PTAT</th> <th>UDC</th> <th>F&LC</th> <th>CE</th> </tr> </thead> <tbody> <tr> <td colspan="2">CDCB 12/22 Holstein Association, USA</td> <td>HOUSA000071630809</td> <td>+1593</td> <td>+26</td> <td>+27</td> <td>3.6</td> <td>2.84</td> <td>"+0.96</td> <td>+1.39</td> <td>+0.80 2.1</td> </tr> </tbody> </table>							Bull Reg ID		PTAM	KgF	KgP	PL	SCS	PTAT	UDC	F&LC	CE	CDCB 12/22 Holstein Association, USA		HOUSA000071630809	+1593	+26	+27	3.6	2.84	"+0.96	+1.39	+0.80 2.1
Bull Reg ID		PTAM	KgF	KgP	PL	SCS	PTAT	UDC	F&LC	CE																		
CDCB 12/22 Holstein Association, USA		HOUSA000071630809	+1593	+26	+27	3.6	2.84	"+0.96	+1.39	+0.80 2.1																		

* US Data Source: CDCB 12/22 Sire Summary, Holstein Association, USA and * India Field record- Milking parlour software or competition record

Holstein
(HF)



AGRC-HD-265

RAZOR



102300925265 | DOB 22-12-2021 | REGULAR
INAPH ID: ADG-HF-25265

Parents Avg. : 12163 kg
Dams Milk : 11344 Kg (1st Lact)



Dam (102318208598)



Maternal Grand Sire (50053)



Cogent SUPERSHOT (MGGS)



PGGD Tramilda-N Baxter Emily-ET

HAMMER

(USA840003201755650)

X

8

11344 Kg,
3.9%F, 3.5%P

Denovo 7585 **SEGWAY-P-ET**
12847 KgM, 3.92% F, 3.48% P

Abs **SPOCK-7702-P-ET**
12982 KgM, 5.70% F, 3.4% P

HF-50053
12853 KgM, 4.24% F

37
11019 KgM, 4.3% F, 8.4 SNF

- Elite Sire family background – SEGWAY x MONTEREY x NUMERO UNO
- Maternal bloodline of SUPERSHOT x SUPERSHIRE x SHOTTLE – all bulls ranked No. 1 globally for years
- Dam and Sire's Dam (SPOCK 7702) has exceptionally high fat percent of 4% and 5.7% respectively



Bomaz PP-ET
Dam of PGS

Average Parents Milk Yield (Kg)	Dams Milk (Kg)	Fat%	Protein %	Sire's Dam MY (Kg)	MGD Milk (Kg)	Half sibs Avg. milking in USA																						
12163	11344 (1 st Lact)	3.9	3.5	12982	11019	12770																						
<table border="1"> <thead> <tr> <th colspan="2">Bull Reg ID</th> <th>PTAM</th> <th>KgF</th> <th>KgP</th> <th>PL</th> <th>SCS</th> <th>PTAT</th> <th>UDC</th> <th>F&LC</th> <th>CE</th> </tr> </thead> <tbody> <tr> <td colspan="2">CDCB 12/22 Holstein Association, USA HO840003201755650</td> <td>+596</td> <td>+106</td> <td>+44</td> <td>+2.9</td> <td>2.79</td> <td>+0.85</td> <td>+0.52</td> <td>+0.22</td> <td>2.3</td> </tr> </tbody> </table>							Bull Reg ID		PTAM	KgF	KgP	PL	SCS	PTAT	UDC	F&LC	CE	CDCB 12/22 Holstein Association, USA HO840003201755650		+596	+106	+44	+2.9	2.79	+0.85	+0.52	+0.22	2.3
Bull Reg ID		PTAM	KgF	KgP	PL	SCS	PTAT	UDC	F&LC	CE																		
CDCB 12/22 Holstein Association, USA HO840003201755650		+596	+106	+44	+2.9	2.79	+0.85	+0.52	+0.22	2.3																		

* US Data Source: CDCB 12/22 Sire Summary, Holstein Association, USA and * India Field record- Milking parlour software or competition record

**Holstein
(HF)**



AGRC-HO-694

FANTASY



MS M-P Super LAURENA (Sire's Dam)



100179621694 | DOB 27-10-2021 | REGULAR
INAPH ID: ADG-HF-21694



Parents Avg. : 13944 kg
Dams Milk : 12779 Kg



Coyne-Farms YELENA Cri-ET (Dam of MGS) Welcome Aaron Penel (Dam of MGS)



MS M-P Super Planet LORI (Sire's MGD)



Cop Op Rb Freddie Tinley-ET (Dam of PGS)

Co Op Troy
LEDOUX-ET

(USA840003124651498)

X

100179621661

12779 Kg,
4.1%F, 8.5% SNF

River Bridge Co op **TROY-ET**
+494 PTAM, +10 PTA Fat, +23 PTA Pro

M P Super **LAURENA**
15109 KgM, 3.50% F, 3.3% P

Co-op Bosside **MASSEY - ET**
+244 PTAM, +19 PTA Fat, +23 PTA Pro

SDF-49
10470 KgM, 4.1% F, 8.44 SNF

- High Milk, Improver for Udder, Feet & Legs with High Productive Life
- High PTAT, High fertility, Easy calving
- Elite Proven Pedigree— LEDOUX x MASSEY
- Dam (100179621661) and Sire's Dam (LAURENA) has exceptionally high milk of over 12k and 15k respectively.
- Elite breeding lines of River Bridge and Coyene farms

Average Parents Milk Yield (Kg)	Dams Milk (Kg)	Fat%	Protein %	Sire's Dam MY (Kg)	MGD Milk (Kg)	Half sibs Avg. milking in USA
13944	12779	4.1	NA	15109	10470	12649

CDCB 12/22 Holstein Association, USA	Bull Reg ID	PTAM	KgF	KgP	PL	SCS	PTAT	UDC	F&LC	CE
	HO840003124651498	+ 329	-11	+37	+4.8	2.87	+0.58	+1.10	+0.33	1.9

* US Data Source: CDCB 12/22 Sire Summary, Holstein Association, USA and * India Field record- Milking parlour software or competition record

**Holstein
(HF)**



AGRC-HO-470

MARVEL

Coyne-Farms YELENA Cri-ET (Sire's Dam)



160033429470 | DOB 03-01-2022 | REGULAR
INAPH ID: ADG-HF-29470

Parents Avg. : 13100 kg
Dams Milk : 12203 Kg



Welcome Aaron Penel (Dam of MGS)



Lars Acres Trish -ET (Dam of MGBS)



Coyne-Farms YELENA Cri-ET (Sire's Dam)

Co Op Bosside
MASSEY-ET
(USA000063026939)

X

GGF-866
12203 Kg,
3.7%F, 8.4% SNF

MASCOL-ET
-378 PTAM, +7 PTA Fat, +9 PTA Pro

Coyne Farms **YELENA Cri-ET**
13997 KgM, 3.60% F, 3.1% P

Welcome **PENNYMAKER - ET**
535 PTAM, -6 PTA Fat, +2 PTA Pro

GGF-175
12540 KgM, 3.8% F, 8.50 SNF

- Improver bull for Milk, Udder, Feet & Legs, Fat and Protein.
- Improver of conformation and Health traits – Type, SCS, calving ease and Productive Life
- Elite Proven Pedigree– MASSEY x PENNYMAKER X TRIGGER
- Maternal Grand Dam sired by the son of the all time great Holstein Bull PICSTON SHOTTLE.
- Dam, MGD, MGGD – all recorded >12000 Kg milk in India

Average Parents Milk Yield (Kg)	Dams Milk (Kg)	Fat%	Protein %	Sire's Dam MY (Kg)	MGD Milk (Kg)	Half sibs Avg. milking in USA
13100	12203	3.7	NA	13997	12540	12622

CDCB 12/22 Holstein Association, USA	Bull Reg ID	PTAM	KgF	KgP	PL	SCS	PTAT	UDC	F&LC	CE
USA000063026939	HO000063026939	+ 244	+19	+23	+0.9	2.80	+0.09	+0.48	+0.15	2.2

* US Data Source: CDCB 12/22 Sire Summary, Holstein Association, USA and * India Field record- Milking parlour software or competition record

**Holstein
(HF)**



AGRC-HO-305

APOLLO



102870915305 | DOB 09-01-2022 | REGULAR
INAPH ID: ADG-HF-15305



Parents Avg. : 12579 kg
Dams Milk : 10694 Kg (1st Lact)



Sidahi Modern Music-ET (Sire's MGD)



Milk-E-Way Pete Kity EX-90 (Sire's MGGD)

Bremer Allegro
MAXUM-ET

(USA000137375664)

X

GGF-243

10694 Kg (1st Lact)
4.1%F, 8.5% SNF

Alta**ALLEGRO**

+179 PTAM, +36 PTA Fat, +12 PTA Pro

Sidahi Blitz **MARQUEE-ET**

14464 KgM, 4.1% F, 2.9% P

Denmark **PLUTO** (HF-40128)

16318 KgM, 4.03% Fat

GGF-122/151

11250 KgM, 3.9% F, 8.6 SNF

- All rounder Bull with high Improver traits for Milk,, Fat and Protein.
- Improver of conformation and Health traits – Type, SCS, Daughter pregnancy rate and Productive Life
- Excellent pedigree – Maxum x Pluto x Abraham
- Dam, MGD, MGGD – all recorded with Dam registering >10000 Kg milk in first lactation in India. MGD amd MGGD both milked high in India (9-11K)

Average Parents Milk Yield (Kg)	Dams Milk (Kg)	Fat%	Protein %	Sire's Dam MY (Kg)	MGD Milk (Kg)	Half sibs Avg. milking in USA				
12579	10694 (1 st Lact)	4.1	NA	14464	11250	12878				
Bull Reg ID										
CDCB 12/22 Holstein Association, USA	HO000137375664	PTAM	PTAF	PTAP	PL	SCS	PTAT	UDC	F&LC	CE
		+ 755	+25	+19	+2.7	2.94	-0.28	-0.26	-0.66	2.8

* US Data Source: CDCB 12/22 Sire Summary, Holstein Association, USA and * India Field record- Milking parlour software or competition record

**Holstein
(HF)**



AGRC-HO-258

GLADIATOR

Morningview Converse Judy (MGDD of Sire)



102870915258 | DOB 28-10-2021 | REGULAR
INAPH ID: ADG-HF-15258

Parents Avg. : 13100 kg
Dams Milk : 12203 Kg



Sidahi Modern Music-ET (MGD of MGS)



Morningview Mtoto April (Sire's Dam)



MS Heartbeat JM Maggie Mae (Dam of MGS)

**MORNING VIEW
ALLSTAR -ET**

(USA000136169884)

X

GGF-345
12205 Kg,
3.7%F, 8.5% SNF

Hartline **TITANIC-ET**

12201 KgM, 3.1% F, 3.2% P

Morningview Mtoto **APRIL**

15176 Kg, 3.9 708 KgF, 2.9 509 KgP

Bremer Allegro **MAXUM - ET**

+755 PTAM, +25 PTA Fat, +19 PTA Pro

GGF-201

111024 KgM, 3.9% F, 8.4 SNF

- Improver bull for Milk, Type, Udder, Feet & Legs
- High Mastitis resistance with low SCS
- Solid lineage - ALLSTAR x MAXUM x MCNUGGETS
- High producing Holstein background with Altabaxter, Outside and Rudolph
- Dam, MGD, MGDD – all recorded >11000 Kg milk in India

Average Parents Milk Yield (Kg)	Dams Milk (Kg)	Fat%	Protein %	Sire's Dam MY (Kg)	MGD Milk (Kg)	Half sibs Avg. milking in USA
13691	12205	3.7	NA	15176	11024	12498

CDCB 12/22 Holstein Association, USA	Bull Reg ID	PTAM	KgF	KgP	PL	SCS	PTAT	UDC	F&LC	CE
	HOUSA000136169884	+438	25	+0	-3	2.75	" +0.61	+0.52	+0.22	2.3

* US Data Source: CDCB 12/22 Sire Summary, Holstein Association, USA and * India Field record- Milking parlour software or competition record

**Holstein
(HF)**



AGRC-HO-384

MIRAGE

Coyne-Farms YELENA Cri-ET (Dam of MGS)



102870515384 | DOB 03-12-2021 | REGULAR
INAPH ID: ADG-HF-15384

Parents Avg. : 12157 kg
Dams Milk : 9800 Kg (1st Lact)



Milkworth Manfred Yadda (MGD of MGS)



Lars Acres Trish -ET (Dam of MGS)



Coyne-Farms YELENA Cri-ET (Dam of MGS)

Bremer Allegro
MAXUM-ET

(USA000137375664)

X

GGF-157

9850 Kg (1st Lact),
3.9%F, 8.5% SNF

Alta**ALLEGRO**

+179 PTAM, +36 PTA Fat, +12 PTA Pro

Sidahi Blitz **MARQUEE-ET**

14464 KgM, 4.1% F, 2.9% P

Co Op Bosside **MASSEY - ET**

+244 PTAM, +19 PTA Fat, +23 PTA Pro

#110886

9800 KgM, 3.8% F, 8.3 SNF

- Improver bull for Production traits (Milk, Fat, Protein) and Productive Life
- Elite Proven Pedigree– MAXUM x MASSEY X TRIGGER
- Maternal Grand Dam sired by TRIGGER, the son of the all time great Holstein Bull PICSTON SHOTTLE.
- Dam recorded 9800 kg in first lactation itself with high Fat and SNF

Average Parents Milk Yield (Kg)	Dams Milk (Kg)	Fat%	Protein %	Sire's Dam MY (Kg)	MGD Milk (Kg)	Half sibs Avg. milking in USA																						
12157	9850 (1 st Lact)	3.9	NA	14464	9800 (1 st Lact)	12878																						
<table border="1"> <thead> <tr> <th colspan="2">Bull Reg ID</th> <th>PTAM</th> <th>PTAF</th> <th>PTAP</th> <th>PL</th> <th>SCS</th> <th>PTAT</th> <th>UDC</th> <th>F&LC</th> <th>CE</th> </tr> </thead> <tbody> <tr> <td colspan="2">CDCB 12/22 Holstein Association, USA HO000137375664</td> <td>+ 755</td> <td>+25</td> <td>+19</td> <td>+2.7</td> <td>2.94</td> <td>-0.28</td> <td>-0.26</td> <td>-0.66</td> <td>2.8</td> </tr> </tbody> </table>							Bull Reg ID		PTAM	PTAF	PTAP	PL	SCS	PTAT	UDC	F&LC	CE	CDCB 12/22 Holstein Association, USA HO000137375664		+ 755	+25	+19	+2.7	2.94	-0.28	-0.26	-0.66	2.8
Bull Reg ID		PTAM	PTAF	PTAP	PL	SCS	PTAT	UDC	F&LC	CE																		
CDCB 12/22 Holstein Association, USA HO000137375664		+ 755	+25	+19	+2.7	2.94	-0.28	-0.26	-0.66	2.8																		

* US Data Source: CDCB 12/22 Sire Summary, Holstein Association, USA and * India Field record- Milking parlour software or competition record

**Holstein
(HF)**



Tidy view Junior 44359

AGRC-HO-045

ROCKET



102300982045 | DOB 25-03-2022 | REGULAR
INAPH ID: ADG-HF-82045



Parents Avg. : 13937 kg
Dams Milk : 12152 Kg



Dam (# 102305133785)



Maternal Grand Dam (# 148)



Darlawn Mtoto Honibea TV (Dam of MGGs)



Spruce-Haven TRIG S12429-ET (Sire's Dam)

**SPRUCE HAVEN
STOIC -ET**

(USA000071630809)

X

102305133785

(Rode 196)

12152 Kg,

4.1%F, 8.55% SNF

Genervations **EPIC-ET**
12847 KgM, 3.92% F, 3.48% P

Spruce-Haven **TRIG S-12429 ET**
15721 Kg, 3.7 582 KgF, 3.1 487 KgP

Ovina Juletta **JUNIOR TC**
+1693 PTAM, +2 PTA Fat, +18 PTA Pro

148
11970 KgM, 4% F, 8.44 SNF

- Top improver for Milk with Sire PTAM +1593 and Maternal Grand Sire's PTAM of +1693 (CDCB 12/22)
- Improver of conformation and Health traits – Type, Udder, Fertility and Productive Life
- Elite Proven Pedigree– STOIC x JUNIOR x HAYDEN
- Both Dam and MGD, MGGD recorded about 12000 Kg milk in India

Average Parents Milk Yield (Kg)	Dams Milk (Kg)	Fat%	Protein %	Sire's Dam MY (Kg)	MGD Milk (Kg)	Half sibs Avg. milking in USA																						
13937	12152	4.1	NA	15721	11970	13222																						
<table border="1"> <thead> <tr> <th colspan="2">Bull Reg ID</th> <th>PTAM</th> <th>KgF</th> <th>KgP</th> <th>PL</th> <th>SCS</th> <th>PTAT</th> <th>UDC</th> <th>F&LC</th> <th>CE</th> </tr> </thead> <tbody> <tr> <td colspan="2">CDCB 12/22 Holstein Association, USA</td> <td>HOUSA000071630809</td> <td>+1593</td> <td>+26</td> <td>+27</td> <td>3.6</td> <td>2.84</td> <td>" +0.96</td> <td>+1.39</td> <td>+0.80 2.1</td> </tr> </tbody> </table>							Bull Reg ID		PTAM	KgF	KgP	PL	SCS	PTAT	UDC	F&LC	CE	CDCB 12/22 Holstein Association, USA		HOUSA000071630809	+1593	+26	+27	3.6	2.84	" +0.96	+1.39	+0.80 2.1
Bull Reg ID		PTAM	KgF	KgP	PL	SCS	PTAT	UDC	F&LC	CE																		
CDCB 12/22 Holstein Association, USA		HOUSA000071630809	+1593	+26	+27	3.6	2.84	" +0.96	+1.39	+0.80 2.1																		

* US Data Source: CDCB 12/22 Sire Summary, Holstein Association, USA and * India Field record- Milking parlour software or competition record



Jersey



AGRC-JE-400

JASPER



102305134094 | DOB 17-12-2021 | PREMIUM
INAPH ID: ADG-JY-34094

Parents Avg. : 7516 kg
Dams Milk : 8490 Kg

6 times Champion in
Breed & Milk

Dam (#130010469024)
(Rode 108)



Steinhauers Renegade Lemonpie-ET
(Sire's Dam)



DP Latola Flower 16 EX (Dam of PGS)

Steinhauers Samson
LEMONHEAD

X

130010469024
(Rode #108)
8490 Kg,
5.0%F, 8.4 SNF

Dp Valentino **SAMSON-ET**
+250 PTAM, +8 PTA Fat, +7 PTA Pro

Steinhauers Renegade **LEMONPIE-ET**
6541 Kg, 4.90 %F, 4% P

Lyon Impuls **AMITY**
+375 PTAM, +11 PTA Fat, +21 PTA Pro

Rode # 47
6380 KgM, 5.1 % F, 8.55 SNF

- Dam is the most decorated Jersey cow in India
- Dam is Six times Champion, including PDFA 2014, 2017, 2018 and National Livestock Champion 2015
- Sire lineage from Steinhauers Jersey breeders of USA
- Excellent in Production traits of Milk and Fat, Dams milk almost 8500 Kg
- High Productive Life, Fertility and Udder Score

Average Parents Milk Yield (Kg)	Dams Milk (Kg)	Fat%	Pro %	Sire's Dam MY (Kg)	MGD Milk (Kg)	MGS's Dam MY (Kg)	Half sibs Avg. milking in USA
7516	8490	5.0	NA	6541	6380	9817	9507

Bull Reg ID	PTAM	KgF	KgP	PL	SCS	PTAT	JUI	DPR	JPI
CDCB 12/22, USA JEUSA000118662185	-308	+16	+3	+1.5	2.85	+1.0	+7.3	+0.70	+33

* US Data Source: 12/22 Sire Summary, CDCB, USA* India Field record- Milking Comp. record

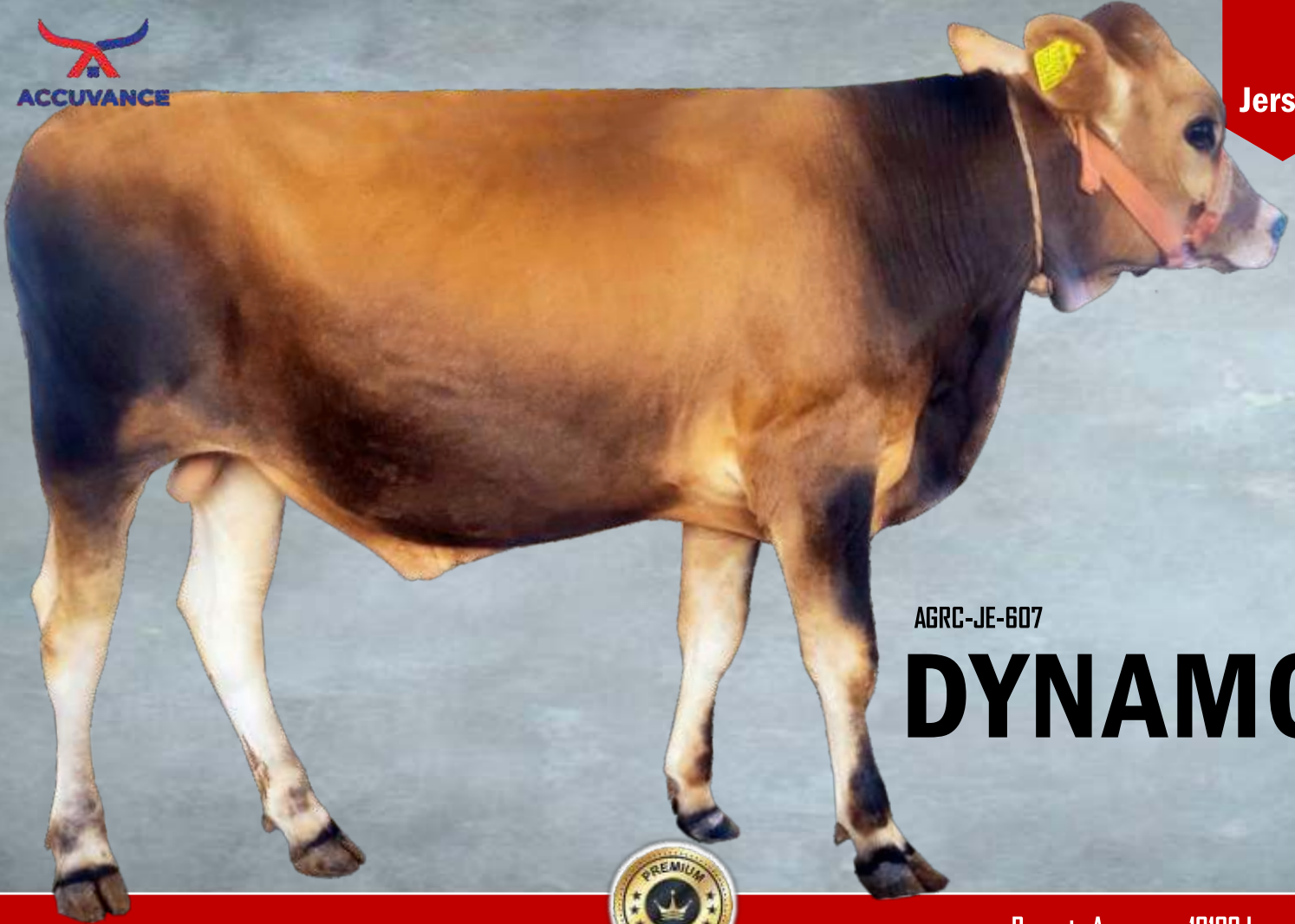

AGRC-JE-607

DYNAMO



130011485607 | DOB 15-02-2022 | PREMIUM
INAPH ID: ADG-JY-85607

Parents Avg. : 10109 kg
Dams Milk : 8670 Kg



Cal-Mart Abe Zipporia 8783{4}
(Sire's Dam)



D&E Abe (MGS's Grand Dam)



D&E Paramount Violet (MGS's Dam)

Cal-Mart Plus
ZAYD{5}

X

130008149775

8670 Kg,
4.7%F, 3.3% P

Latolas Bold PLUS

+1074 PTAM, +32 PTA Fat, +32 PTA Pro

Cal-Mart ABE ZIPPORIA 8783 {4}

11548 Kg, 5.30 %F, 3.8% P

All Lynns Louie VALENTINO -ET

+313 PTAM, -6 PTA Fat, +5 PTA Pro

- Over 10,000 Kg of Parents Average Milk Yield
- Dam is rank holder in 10th and 11th National Livestock Championship & Agri Expo 2017 & 2020 respectively
- Sire lineage from Cal-Mart Jersey breeders of USA with Sire Dam Milk yield of 11548 Kg and MGS's Dam Milk yield of 12519 Kg
- One of the highest bulls in India for improvement in milk production
- High Productive Life, Fertility and Udder Score

Average Parents Milk Yield (Kg)	Dams Milk (Kg)	Fat%	Pro %	Sire's Dam MY (Kg)	MGD Milk (Kg)	MGS's Dam MY (Kg)	Half sibs Avg. milking in USA
10109	8670	4.7	3.3	11548	NA	12519	9999

Bull Reg ID	PTAM	KgF	KgP	PL	SCS	PTAT	JUI	DPR	JPI
CDCB 04/23, USA JEUSA000117349003	+777	+36	+30	+0.2	3.04	-0.50	+5.3	-0.02	+6

* US Data Source: 04/23 Sire Summary, CDCB, USA* India Field record- Milking Comp. record



AGRC-JE-398

JACKPOT

160041054398 | DOB 29-01-2021 | CLASSIC
INAPH ID: ADG-JY-54398



Parents Avg. : 9557 kg
Dams Milk : 7606 Kg



Dam (160041054365)



Maternal Grand Dam (Gori)



Paramount Violet (Dam of Volcano)



Abe violet (MGD of Volcano)

Tollenars Headline
LOU -ET

(JEUSA840003007525646)
9829 Kg 5.0%F, 3.7%P

X

160041054365
7606 Kg,
5.2%F, 3.2%P

Schultz Rescue **HEADLINE**
9929 KgM 4.7%F, 3.6%P

Tollenaar **IMPULS 3220-ET**
11508 Kg, 7.0 %F, 3.6 %P

All Lynns Legal **VOLCANO -ET**
10096 KgM, 4.7% F , 3.6% P

GORI
7687 KgM, 5.15 % F, 3.2 %P

- Elite Sire family background – LOU, HEADLINE, IMPULS
- Maternal bloodline of VOLCANO, PARAMOUNT, ABE
- Maternal Grand Dam adjudged 3rd in Breed Championship in PDFA
- High Sire's Dam Milk yield 11508kg and High Sire's daughter yield 9829 (half sibs milking in US) – US Jersey USA



Volcano Impress, daughter-Volcano

Average Parents Milk Yield (Kg)	Dams Milk (Kg)	Fat%	Pro %	Sire's Dam MY (Kg)	MGD Milk (Kg)	MGS's Dam MY (Kg)	Half sibs Avg. milking in USA
9557	7606	5.2	3.2	11508	7687	10096	9829

Bull Reg ID		PTAM	KgF	KgP	PL	SCS	PTAT	JUI	DPR	JPI
CDCB 12/22, USA		JEUSA840003007525646	+401	+3	+6	+1.7	3.06	+0.40	+4.30	+1.80 +37

* US Data Source: 12/22 Sire Summary, CDCB, USA* India Field record- Milking Comp. record

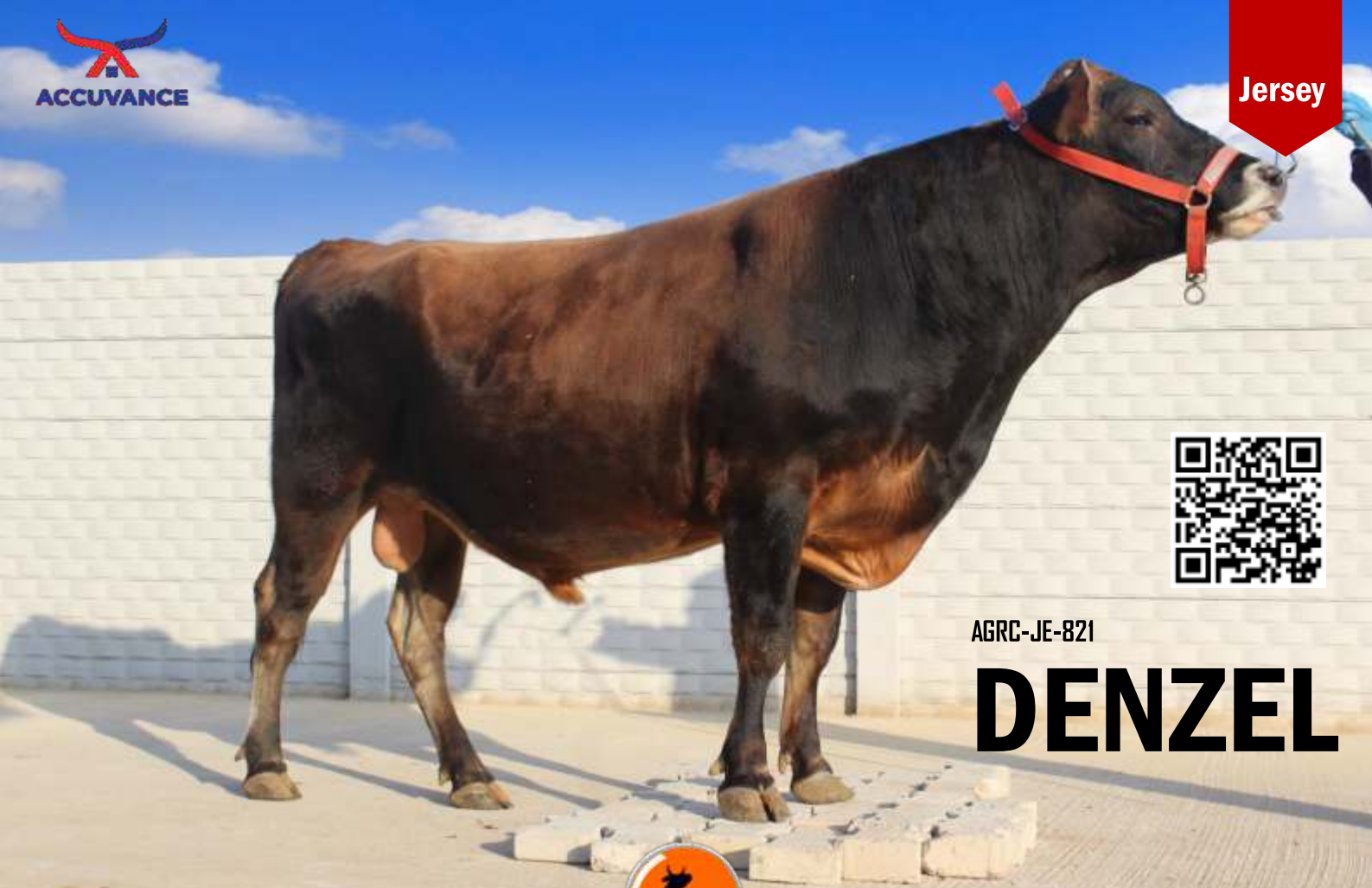

AGRC-JE-821

DENZEL



102318209821 | DOB 03-11-2020 | CLASSIC
INAPH ID: ADG-JY-09821

Parents Avg. : 8093 kg
Dams Milk : 6982 Kg



Maternal Grand Dam (DF #49)



Cal-Mart Abe Zipporia 8783 {4} - Dam of MGS



Wilsonview If
MATT-ET
(JEUSA000118367941)
9631 Kg 4.9%F, 3.7%P

X

#130
6982 Kg,
5.3%F, 8.8 SNF

All Lynns Valentino **IRWIN-ET**
9639 KgM 5.0%F, 3.7%P

Wilsonview Tbone **MILESTONE- ET**
9203 Kg, 4.4 %F, 3.7 %P

Cal-Mart Plus **ZAYD {5}**
9999 KgM, 4.8% F , 3.6% P

DF # 49
7211 KgM, 5.1 % F, 8.4 SNF

- Elite sire lineage of MATT, IRWIN, and Dam with ZAYD and REBEL
- Sire and Dam families have been traditionally high milkers globally
- Dam milked 44.143 Kg in PDFA milking competition and secured 2nd position
- Imported US Jersey lineage as other Accuvance Jersey bulls - CDCB, US Jersey, USA



Tag 1366 Prize 41000

Dam (#160041054525)
2nd in milking- 44.143 kg

Average Parents Milk Yield (Kg)	Dams Milk (Kg)	Fat%	Pro %	Sire's Dam MY (Kg)	MGD Milk (Kg)	MGS's Dam MY (Kg)	Half sibs Avg. milking in USA
8093	6982	5.3		9203	7211	9999	9631

Bull Reg ID	PTAM	KgF	KgP	PL	SCS	PTAT	JUI	DPR	JPI	
CDCB 12/22, USA	JEUSA000118367941	-36	+6	+4	+2.2	2.97	+0.90	+7.70	+0.60	+44

* US Data Source: 12/22 Sire Summary, CDCB, USA* India Field record- Milking Comp. record



AGRC-JE-536

GOLDWIN

160041054536 | DOB 05-03-2021 | REGULAR
INAPH ID: ADG-JY-54536



Parents Avg. : 7038 kg
Dams Milk : 7234 Kg



Dam (160041054525)



Maternal Grand Dam (GK #67)



Paramount Violet (Dam of Volcano)



Evangelo Lemonhead Shelly 1607
(Half sib)

Steinhaures Samson
LEMONHEAD
(JEUSA000118662185)
9507 Kg 4.8%F, 3.6%P
X
160041054525
7234 Kg,
5.3%F, 3.2%P

Dp Valentino **SAMSON-ET**
9760 KgM 4.8%F, 3.7%P
Steinhaures Renegade **LEMONPIE-ET**
6841 Kg, 5.0 %F, 4.0 %P
All Lynns Legal **VOLCANO -ET**
10096 KgM, 4.7% F , 3.6% P
GK # 67
7733 KgM, 5.14 % F, 3.1 %P

- Elite Sire family background - LEMONHEAD ,SAMSON, LEMONPIE from renowned Steinhaures Jerseys
- Maternal bloodline of one of the largest selling Jersey bulls globally VOLCANO and AMITY (MGD's Sire)
- Dam and MGD are consistent high rankers in PDFA including MGD (Breed Champion)
- High milk record on both Paternal and Maternal side - CDCB, US Jersey, USA



Schultz Volcano Addie, Huffard Dairy
(Daughter -Volcano)

Average Parents Milk Yield (Kg)	Dams Milk (Kg)	Fat%	Pro %	Sire's Dam MY (Kg)	MGD Milk (Kg)	MGS's Dam MY (Kg)	Half sibs Avg. milking in USA
7038	7234	5.3	3.2	6841	7733	10096	9507

Bull Reg ID		PTAM	KgF	KgP	PL	SCS	PTAT	JUI	DPR	JPI
CDCB 12/22, USA	JEUSA000118662185	308	+16	+3	+1.5	2.85	+1.00	+7.30	+0.70	+33

* US Data Source: 12/22 Sire Summary, CDCB, USA* India Field record- Milking Comp. record



AGRC-JE-400

GLAZE



102318209400 | DOB 20-01-2022 | REGULAR
INAPH ID: ADG-JY-09400

Parents Avg. : 8363 kg
Dams Milk : 6048 Kg

Dam (#190188698201)
Breed Champion



Maternal Grand Dam (DF #351)
Breed Champion NLC 2016

JY 40138

X

190188698201

6048 Kg,
5.5%F, 8.9 SNF

Vj LINK

9383 KgM 4.71%F, 3.62%P

1990304432

10677 Kg, 5.26 %F,

Jx Domsdale Rocket GOOSE {2}

9997 KgM, 5.0% F , 3.74% P

DF # 351

7210 KgM, 5.3 % F, 8.2 SNF

- Great mix of Danish and US Jersey with Sire from Denmark and Dam bloodline from US Jersey, leading to high milk and high fat combination
- Sire and PGS from Denmark (40138 and Vj LINK) and Dam from renowned US Jersey bulls GOOSE and AMITY
- Dam adjudged as PDFA Breed Champion in 2019 and Maternal Dam Breed Champion in National Livestock Championship 2016
- High Milk, High Fat and High SNF



Sire- JY 40138

Average Parents Milk Yield (Kg)	Dams Milk (Kg)	Fat%	Protein %	Sire's Dam MY (Kg)	MGD Milk (Kg)	Half sibs Avg. milking in USA
8363	6048	5.5		10677	7210	



Sahiwal

Sahiwal



AGRC-SW-011

MAHABALI



340181727011 | DOB 18-03-2020 | PREMIUM
INAPH ID: ADG-SW-27011

Parents Avg. : 5136 kg
Dams Milk : 6082 Kg

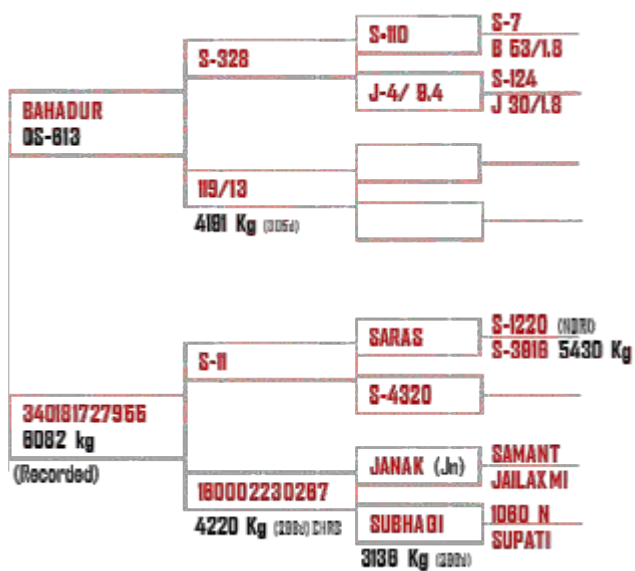

- High Dams Yield (6000+) and Sire lineage from Qadirabad Semen Station (PAK).
- Fully milk recorded Dam (6082 Kg) by NDS and one of highest milk producer Sahiwal cow in the country. MGD also 4000+
- Rare combo of milk and fat with 4 generation record

Production Traits	Best Lactation Milk Yield (Kg)	Fat %	Fat (Kg)
Dam (#340181727955)	6082	5.9 %	359
MGD (#160002230267)	4220	6.3%	266
Sire's Dam (# 119/13)	4191		
Parents Average	5136		



Dam (# 340181727955) - 6082 Kg Milk



MGD (# 160002230267)



Sire -Bahadur QS-613

Sahiwal



AGRC-SW-317

RAGHU



340181727317 | DOB 15-03-2020 | CLASSIC
INAPH ID: ADG-SW-27317

Parents Avg. : 3684 kg
Dams Milk : 3868 Kg (1st)

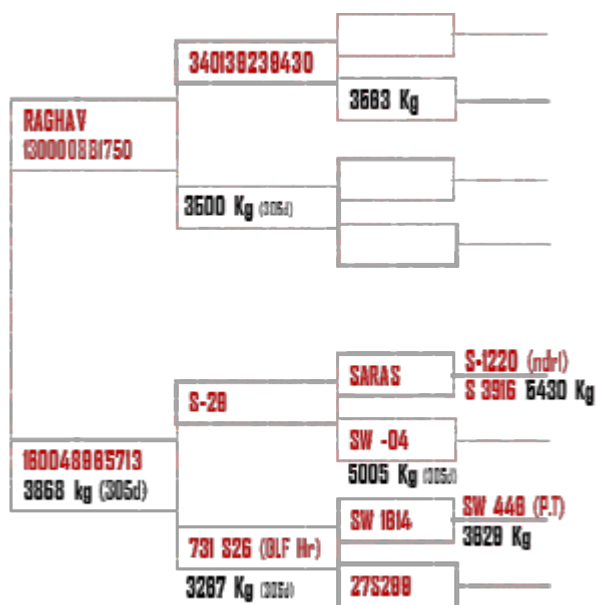

- Both Sire and Dam registered. RAGHAV x S-29 x SW 1614
- Fully milk recorded Dam, MGD with high first lactation milk yield of 3868 Kg
- Genetic diverse lines of nddb, ndri, GLF etc.

Production Traits	Best Lactation Milk Yield (Kg)	Fat %	Fat (Kg)
Dam (1st Lactation)	3868	6.4 %	248
MGD	3267	6.6%	216
Sire's Dam	3500		
Parents Average	3684		



Dam (# 160048865713) - 3868 Kg, First Lactation



Bull Pic (# 340181727317)



Sire -Raghav, - 130000881750

Sahiwal



AGRC-SW-215

RUDRA



340181727215 | DOB 21-10-2020 | CLASSIC
INAPH ID: ADG-SW-27215

Parents Avg. : 4856 kg
Dams Milk : 3118 Kg (1st)

S-147

S-34

S-1376

1069 (ndr)
S 1188 4033 Kg

S 4382

6594 Kg (305d)

S 4320

RUSTAM

180050255576
3118 kg (305d)

180050250570

4259 Kg (305d)

Great Pedigree **S34 x RUSTAM**, leading to high milk production transmitting ability to its daughters

Both PGD and MGD are high milk producers and high fat maternal line, makes it a sought after bull. Fully recorded Dam, MGD and PGD which is a rare find in the country

Production Traits	Best Lactation Milk Yield (Kg)	Fat %	Fat (Kg)
Dam	3118	6.5 %	203
MGD	4259	7.2%	307
Sire's Dam	6594		
Parents Average	4856		



Dam (# 160050255576) - 3118 Kg, First Lactation



MGD (# 160050250570) - 4259 Kg



Sire -S 34, - 6594 kg Dams Yield



AGRC-SW-171

TEJ



102302278171 | DOB 21-02-2021 | REGULAR
INAPH ID: ADG-SW-78171

Parents Avg. : 3454 kg
Dams Milk : 4270 Kg

JAYANT Jn
X
102302278205
(SH 32)
4270 Kg,
6.5%F, 9.0 SNF

Production Traits	Best Lactation Milk Yield (Kg)	Fat %	Fat (Kg)	Protein %	SNF
Dam (# 102302278205)	4270	6.5 %	276		9.0
MGD (# 190188708467)	5147	7.2%	371	3.2%	9.56
Sire's Dam	2638	5.8%	153		
Parents Average	3454	6.15%	212		

- Tej is from the famous Jeewan Nagar lineage of Sahiwal. Sired by JAYANT and with JANAK as Maternal Grand Sire, Tej is amongst the prized Sahiwal bull.
- High fat percentage along with high milk makes it a high net merit bull with better profitability to the farmers through genetically superior high producing heifers
- Maternal Grand Dam (# 190188708467) with milk yield of 5147Kg and high fat of 7.2% is one of the most sought after Sahiwal lineage.
- High Milk, High Fat and High SNF



AGRC-SW-776

GAJRAJ

102315068776 | DOB 01-10-2020 | REGULAR
INAPH ID: ADG-SW-68776



Parents Avg. : 4316 kg
Dams Milk : 3829 Kg

BABBAR
Namdhari

X

102315068856
3829 Kg,
6.2%F, 8.87 SNF

Production Traits	Best Lactation Milk Yield (Kg)	Fat %	Fat (Kg)	Protein %	SNF
Dam (# 102315068856)	3829	6.2 %	237		8.87
MGD	NA	NA	NA	NA	NA
Sire's Dam	4802	5.0%	240		
Parents Average	4316	5.6%	242		

- Gajraj is from the reputed Namdhari lineage of Sahiwals - Sired by BABBAR NAMDHARI, one of the most reputed Sahiwal bulls in India.
- Parents average of over 4000 kg makes Gajraj a sought after bull for improving milk production and fat yield in the next crop of heifers
- Dam (# 102315068856) is fully recorded for its complete lactation.
- High Milk, High Fat and High SNF



Dam (# 102315068856) - 3829Kg 1st L

AGRC-SW-160

SAARANG

 102302278160 | DOB 20-02-2021 | REGULAR
 INAPH ID: ADG-SW-78160

 Parents Avg. : 4841 kg
 Dams Milk : 4863 Kg

TOOFAN
X
190188708310
 4863 Kg,
 5.7%F, 9.3 SNF

Production Traits	Best Lactation Milk Yield (Kg)	Fat %	Fat (Kg)	Protein %	SNF
Dam (# 190188708310)	4863	5.7 %	277	3	9.3
MGD	NA	NA	NA	NA	NA
Sire's Dam	4818	4.6%	222		
Parents Average	4841	5.15%	249		

- Saarang is from the high milk producing line with high parental average milk yield and high dams yield.
- Parents average of over 4800 kg makes Saarang one of the most awaited bulls for improving milk production and fat yield in the new heifers born to him
- Dam (# 190188708310) is fully recorded for its complete lactation.
- High Milk, High Fat and High SNF
- Saarang will soon be available for Indian dairy farmers.

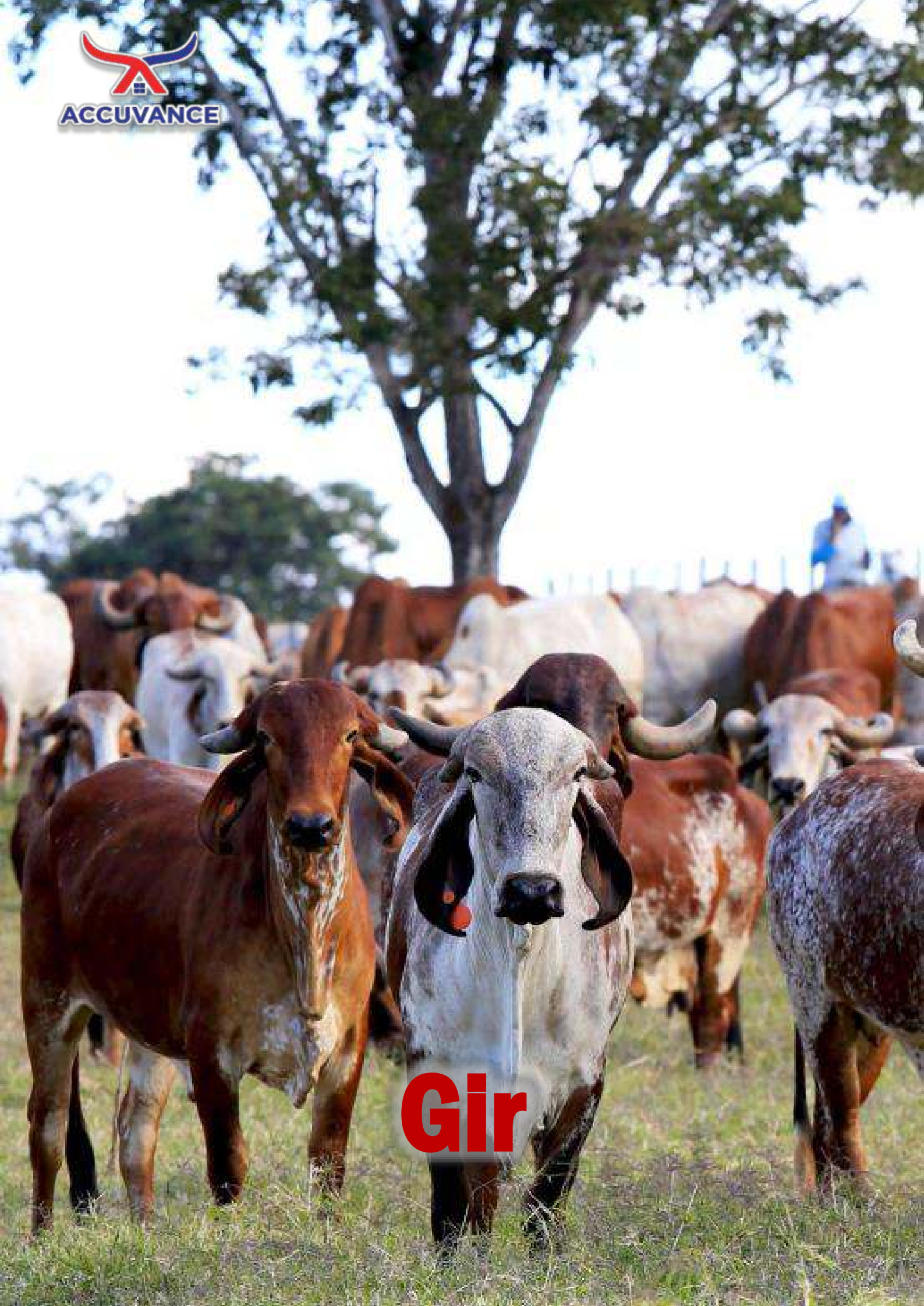

Gir

DIVINO 2006L0050 DIVINO FIV STA CRUZ

IMPORTED
FROM BRAZIL

GIR LEITEIRO
PROVEN

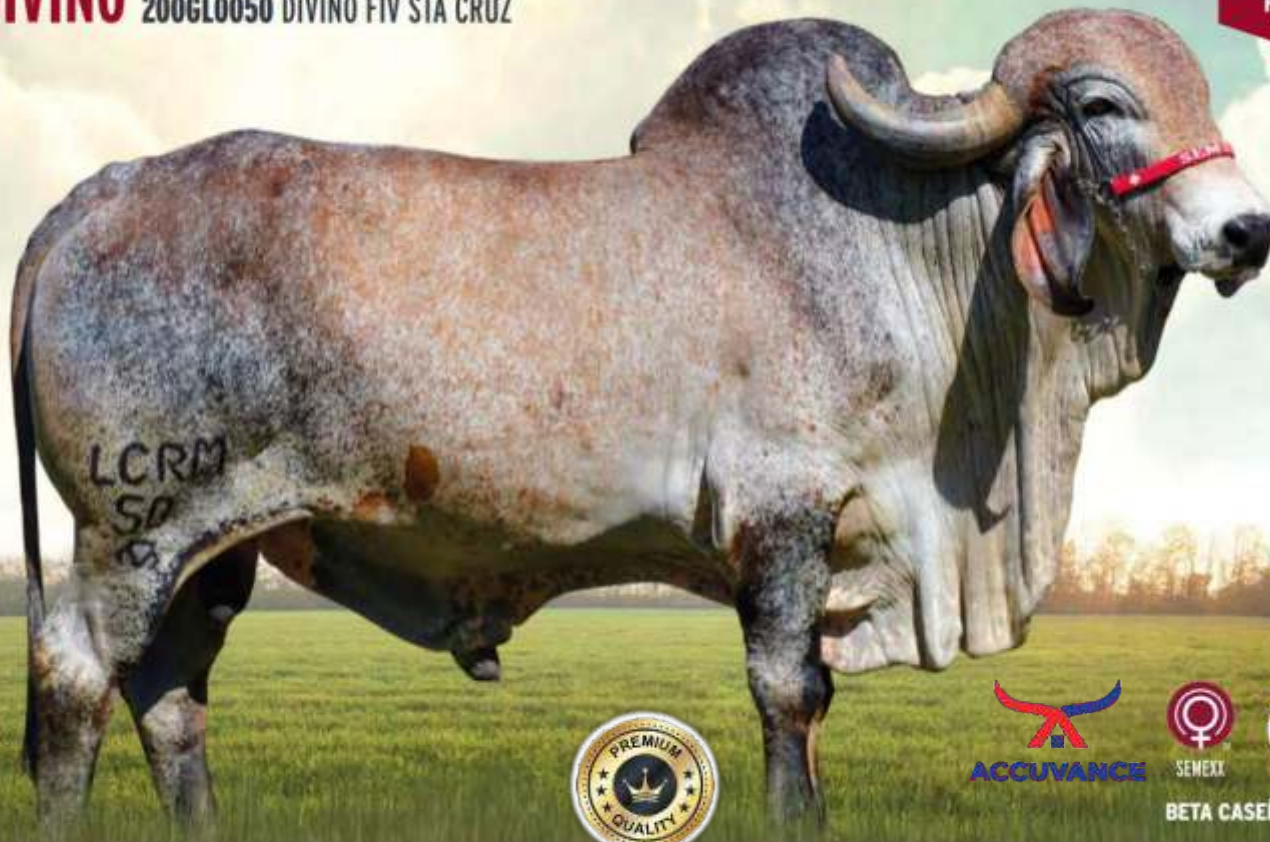

BETA CASEÍNA: A1A2

CRIADOR/PROPRIETÁRIO: LUIZ CARLOS ROCHA MACEDO / LUIZ CARLOS ROCHA MACEDO E RAFAEL BASTOS TEIXEIRA |
BIRTH.: 01/06/2011 | REGISTER: LCRM50



Ceci Sta Cruz - maternal sister



daughter

MAJOR TE DOS
POÇÕES

X

PERA DO
GAVIÃO
5.636 KG

Espantoso

Paquera dos Poções

Jaguar TE do Gavião

Laura do Gavião

- 3rd best Proven sire of the Group in the 2021 Progeny Test;
- Divino transmits to his progeny excellent breed, body structure, good rump and balanced udders;
- Exceptional option for mating with bloodlines: Samson, Model, Benefactor, among others;
- Father and grandfather are very proven and outstanding in the scenario of Gir Leiteiro.

PTA Milk (Kg)	Dam's Milk Yield (Kg)	Fat%	Protein %	Maternal Grand Dam Milk Yield (Kg)	Sire's Dam Milk Yield (Kg)
825	5636 kg	5.3	3.6	7822 kg	7358 Kg



Watch Bull Video
(Scan QR Code)

DIORITO 2006L1892 DIORITO CAL

IMPORTED
FROM BRAZIL

GIR LEITEIRO
PROVEN

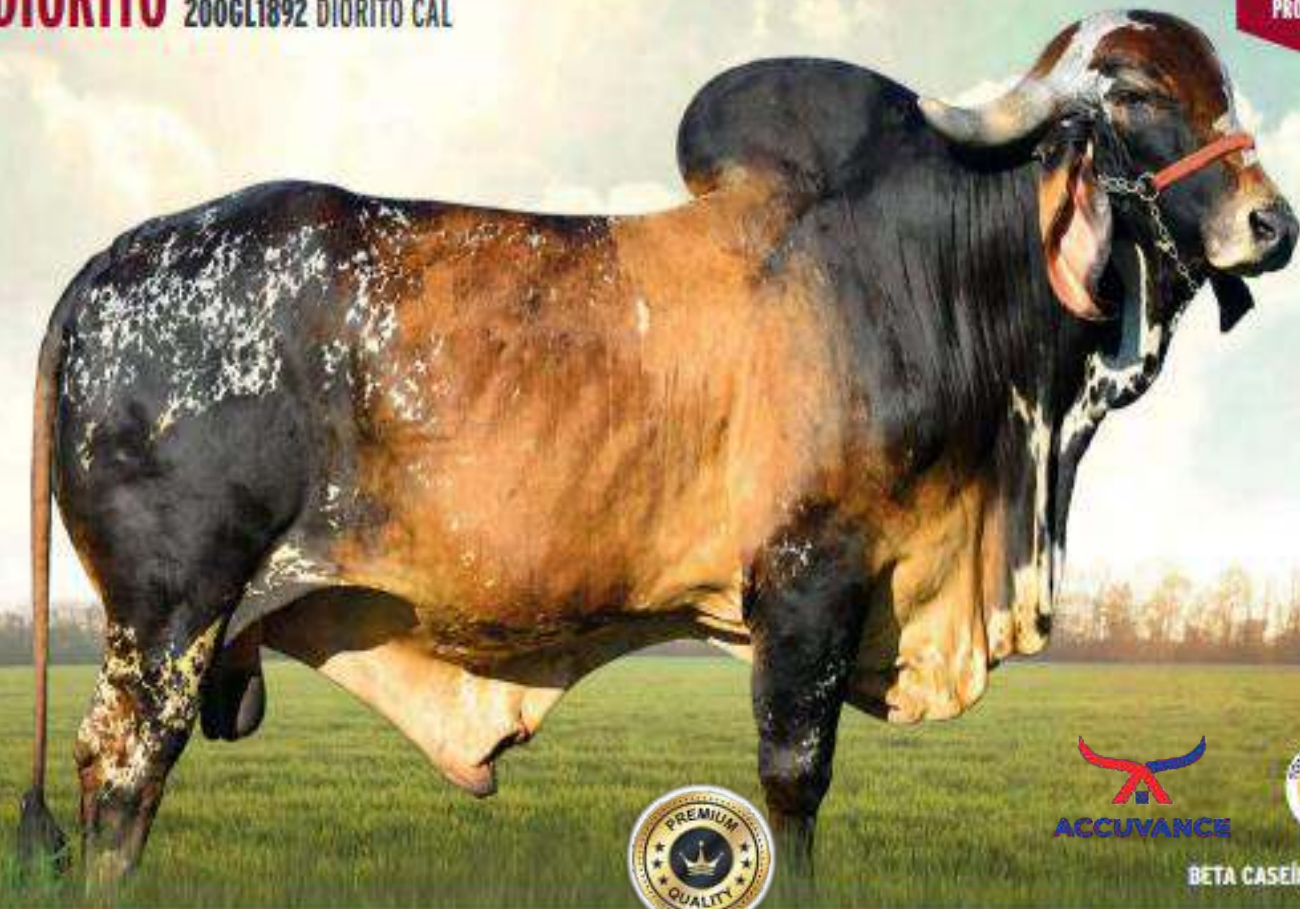

BETA CASEÍNA: AIA2

CRIADOR/PROPRIETÁRIO: GABRIEL DONATO DE ANDRADE E FILHOS-CO | BIRTH: 15/11/2010 | REGISTER: CAL9630



Tona TE da Cal - dam



Araça - maternal sister



Abrasive - paternal sister

**VAIDOSO
SILVANIA**

X

**TONA
TE DA CAL**

10.646 KG

Benfeitor Raposo Cal

Rocar Indusia Omega

Meteoro de Bras

Fiara TE do Gaviao

- Diorito is a Tested bull by the PNMGL (National Program for the Improvement of Dairy Gir);
- It transmits to its progeny a lot of length, in addition to femininity, good crop, rump and topline
- Junior Champion Minor Expo zebu 2012 and Reserve Junior Champion Major Sete Lagoas 2012;
- Tona, her mother, became the World Record Holder for Production in a Dairy Tournament, with an average of 49.44 kg of milk, with a peak of 51.89 kg, being the 1st GL cow to exceed the peak of leite/dia.



Watch Bull Video
(Scan QR Code)

PTA Milk (Kg)	Dam's Milk Yield (Kg)	Fat%	Protein %	Maternal Grand Dam Milk Yield (Kg)	Sire's Dam Milk Yield (Kg)
501	10646 Kg	4.9	3.4	10295 kg	10585 Kg

ICH NEL 200GL0238 ICH NEL



Talloca - daughter



Ubaina -dam



Watch Bull Video

IMPORTED FROM BRAZIL

GIR LEITEIRO

OTTON FIV PALMA

C. A. Sansão

Profana de Brasília

X

UBAINA FIV DA PALMA

4.760 KG

Faraó FIV de Brasília

Bianca TE Brasília

- Bull under PNMGL (National Program for the Improvement of Dairy Gir);
- ICH has a pedigree that is synonymous with a lot of milk, accounting for three production records: Offering with 15,260 kg of milk, Luziada with 15,388 kg of milk and Profana with 17,182 kg of milk, in addition to renowned bulls such as Samsão and Modelo;
- ICH sire is a record holder in semen sales, producing daughters with lots of milk and excellent udders, in addition to being the 3rd bull in the Embrapa General Ranking with available semen.

Dam's Milk Yield (Kg)	Fat%	Protein %	Maternal Grand Dam Milk Yield (Kg)	Sire's Dam Milk Yield (Kg)
6760Kg	5.2	3.5	15388 kg	17182 Kg

NOBREGA 200GL2007 NOBREGA FIV DO BASA



Honesta - Dam



Watch Video

IMPORTED FROM BRAZIL

GIR LEITEIRO

RADAR DOS POÇÕES

FB Degas

Jalam da Zeb.

X

HONESTA FIV DO BASA

11.677 KG

C. A. Sansão

Fábrica FIV do Basa

- Bull under PNMGL (National Program for the Improvement of Dairy Gir);
- Nobrega is the son of Radar dos Poções, a bull that for several years has remained one of the bulls with the highest PTA Leiteiro among the bulls tested by the ABCZ/PMGZ Summary;
- Honesta, his mother, has the highest genetic value of the BASA breeder;
- Ariela FIV from Basa, full sister of Honesta, is the young female with the highest genomic value of the breed, a result obtained through the 1st Summary of Genotyped Cows from Gir Leiteiro

Dam's Milk Yield (Kg)	Fat%	Protein %	Maternal Grand Dam Milk Yield (Kg)	Sire's Dam Milk Yield (Kg)
11,677Kg	4.8	3.4	13935 kg	5810 kg

PACIENTE 200GL3480 PACIENTE F MUTUM

ACCUVANCE

a2

BETA CASEÍNA: A2A2

CRIADOR/PROPRIETÁRIO: LEO MACHADO FERREIRA | BIRTH: 24/09/2016 | REGISTER: MUT3480

JAGUAR TE DO GAVIÃO

X

FECULA TE F MUTUM
16.618 KG

S.C. Uaçai Jaguar

Umidade Cal

C. A. Sansão

Palma F Mutum

- Pedigree highly regarded in the market, filled with the best individuals of the Gir Leiteiro breed. National Program for the Improvement of 1 Milk Gir.
- Sire is featured in the Embrapa/ABCGIL and ABCZ/UNESP summaries. Father of several outstanding females in track and tournament.
- His mother was Best Female on the ABCGIL general ranking 2010 & 2011.
- Bi-Grand National Champion in 2011 and 2013 and Bi-Grand Champion Expo zebu 2013 and 2015.

Dam's Milk Yield (Kg)	Fat%	Protein %	Maternal Grand Dam Milk Yield (Kg)	Sire's Dam Milk Yield (Kg)
16,618Kg	4.8	3.3	10638 Kg	5047 Kg



Fécula - dam



Watch Video





Murrah

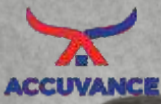

Murrah

R 10

X

NEELAM

5584 Kg
8.1% F



YOGI

Dams MY (Kg)	5594
Sire Dam MY (Kg)	5192
PGD Fat %	8.2%
PGD Pro %	3.5%
Average Parents MY (Kg)	5393



Dam (NEELAM) - Sandhu Dairy
26Kg + Milk in recording

Dam (NEELAM)
26Kg + Milk recording



102313257025 | DOB 25-11-2019 | AGRC/MU/025
INAPH ID: ADG-MR-57025 PREMIUM



Murrah

DAARA

X

130008366308

5245 Kg
7.2% F



JOSH

Dams MY (Kg)	5245
Sire Dam MY (Kg)	5200
PGD Fat %	7.7%
PGD Pro %	NA
Average Parents MY (Kg)	5223



Dam - 2nd Position
Breed -2021 PDFA



102316063333 | DOB 21-01-2021
AGRC/MU/333 | PREMIUM
INAPH ID: ADG-MR-63333



Murrah

72219

X

160050233423

4235 Kg

8.1% F, 3.8% P



NATRAJ



Dams MY (Kg)	4235
Sire Dam MY (Kg)	4677
PGD Fat %	8.2%
PGD Pro %	3.5%
Average Parents MY (Kg)	4456

160048949103 | DOB 22-06-2020 | AGRC/MU/103 | CHRS, Rohtak | REGULAR
INAPH ID: ADG-MR-49103



Murrah

DAARA

X

MSD-2

4130 Kg

8.4% F



DEVA



Dams MY (Kg)	4130
Sire Dam MY (Kg)	5200
PGD Fat %	7.7%
PGD Pro %	NA
Average Parents MY (Kg)	4665

100196898503 | DOB 20-10-2020 | AGRC/MU/503 | CLASSIC
INAPH ID: ADG-MR-98503



Murrah



72219

X

104634849838

4307 Kg
8.0% F, 3.7% P



JAJRAJ



160050261577 | DOB 01-08-2020 | AGRC/MU/577 | CHRS, Rohtak | REGULAR
INAPH ID: ADG-MR-61577

Dams MY (Kg)	4307
Sire Dam MY (Kg)	4677
PGD Fat %	8.2%
PGD Pro %	3.5%
Average Parents MY (Kg)	4492



Murrah



PC 461

X

102305135942

4516 Kg
7.9% F



UTSAV



Dam 102305135942

102305135838 | DOB 10-10-2020 | AGRC/MU/838
INAPH ID: ADG-MR-35838 CLASSIC

Dams MY (Kg)	4516
Sire Dam MY (Kg)	5053
Dam Fat %	7.9%
Dam Pro %	NA
Average Parents MY (Kg)	4784



Murrah

GOLU 2

X

160019576175

4428 Kg
9.1% F



Dams MY (Kg)	4428
Sire Dam MY (Kg)	
Dam Fat %	9.1%
Dam Pro %	NA
Average Parents MY (Kg)	

SHERA



Dam
160019576175



105219943530 | DOB 04-11-2020 | AGRC/MU/530
INAPH ID: ADG-MR-43530 REGULAR



Murrah

M-29

X

102305136205

4205 Kg
8.10% F

Dams MY (Kg)	4205
Sire Dam MY (Kg)	4600
PGD Fat %	7.9%
PGD Pro %	NA
Average Parents MY (Kg)	4402

JAGGA



102300253833 | DOB 08-12-2019 | AGRC/MU/833
INAPH ID: ADG-MR-53833 REGULAR



Murrah

M-29

X
M 004
4255 Kg
8.1% F

Dams MY (Kg)	4255
Sire Dam MY (Kg)	4600
PGD Fat %	7.9%
PGD Pro %	NA
Average Parents MY (Kg)	4428

BALI



130024356132 | DOB 26-11-2020 | AGRC/MU/132 | REGULAR
INAPH ID: ADG-MR-56132



Murrah

MR824428
(JAG), Hldb

X
160050241432
4690 Kg
8.1% F, 8.55% SNF

Dams MY (Kg)	4690
Sire Dam MY (Kg)	4262
PGD Fat %	7.9%
PGD Pro %	NA
Average Parents MY (Kg)	4476

DILAVAR



160000939742 | DOB 05-12-2020 | AGRC/MU/742 | REGULAR
INAPH ID: ADG-MR-39742



Murrah

M-416

X

100184495646

4620 Kg
8.5% F

Dams MY (Kg)	4255
Sire Dam MY (Kg)	5120
PGD Fat %	%
PGD Pro %	NA
Average Parents MY (Kg)	4870

BALWAN



100184495145 | DOB 05-02-2021 | AGRC/MU/145 | CLASSIC
INAPH ID: ADG-MR-95145



Murrah

M-72850

X

160015186898

4019 Kg
7.9% F

Dams MY (Kg)	4019
Sire Dam MY (Kg)	4292
PGD Fat %	NA
PGD Pro %	NA
Average Parents MY (Kg)	4156

SHOORVIR



160000939811 | AGRC/MU/811 | REGULAR
INAPH ID: ADG-MR-39811



Murrah

M-29

X

130017823470

4753 Kg
7.7% F

Dams MY (Kg)	4753
Sire Dam MY (Kg)	4600
PGD Fat %	7.9%
PGD Pro %	NA
Average Parents MY (Kg)	4677

ZORA



102305014261 | DOB 02-12-2019 | AGRC/MU/626 | CLASSIC
INAPH ID: ADG-MR-14261



Fast Forward Your Success ▶▶

Create best heifer
from your best cow



Now book High Genetic Merit

**Sexed
IVF**

Confirmed Pregnancy

Holstein • Sahiwal
Gir • Jersey • Murrah

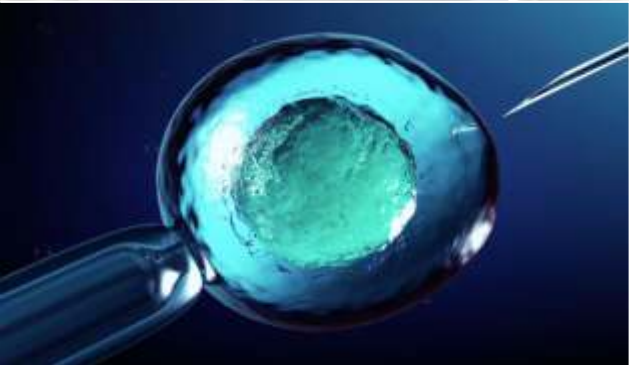



Better Genetics, Higher Profit

HOLSTEIN ● JERSEY ● SAHIWAL ● GIR ● MURRAH ● IMPORTED
IVF ELITE SEXED EMBRYOS ● IVF CONFIRMED SEXED PREGNANCIES

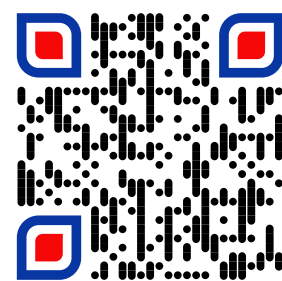

Accuvance Genetics and Research Centre (AGRC), Kheri, Jhajjar, HAR ● Accuvance Dairy IVF Centre, LUVAS, Hisar, HAR
Email: accuvanceindia@gmail.com web: www.accuvanceindia.com

Registered Office: Accuvance LLP, 370C Saraswati Vihar, New Delhi, 110034 INDIA